

PATRICK HOULIHAN

SNOQUALMIE
PASSAGES

for Alto Saxophone and Piano

RIVER ISLAND MUSIC

Program Notes

This single-movement work derives its title from the Snoqualmie Pass, a route through the Cascade Mountains in Washington. The opening alternates between the piano's bold chords and the saxophone's melodic declarations, material that is presented throughout. Just as a visitor to the Snoqualmie area experiences rugged mountains, powerful waterfalls, and serene valleys, the music travels through rigorous as well as tranquil passages.

Snoqualmie Passages is dedicated to saxophonist Caroline Taylor, who premiered it at Ouachita Baptist University with pianist Lei Cai.

Duration: ca. 7 minutes

Performance notes

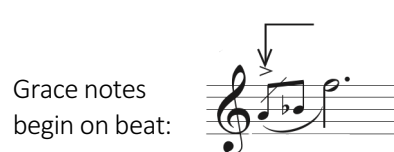
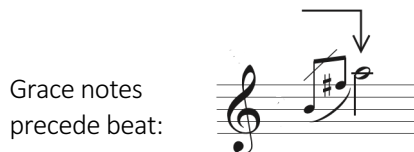

About the Composer

Patrick Houlihan's music has been called "original and refreshing" (Speight Jenkins). Martin Bookspan wrote that he "treats his materials with imagination" and "displays a keen sensitivity to the [music's] possibilities." Some of Houlihan's compositions have been inspired by special locations, such as *At Milsons Point* (Sydney) and *Snoqualmie Passages* (Cascade Mountains). In addition to music for concerts and recitals, his commissions include music for worship, and grants include support for electro-acoustic museum installations in collaboration with sculptor Wallace Mallette.

Houlihan is a native of New Orleans and holds degrees from the University of Mississippi and Florida State University. He has received grants, commissions, and awards from the National Endowment for the Arts, Meet the Composer, the New Orleans Contemporary Arts Center, the Florida College Music Teachers Association, and other organizations. He has taught music theory, composition, electro-acoustic music, and music industry at Mississippi Valley State University and Ouachita Baptist University.

Please inform the composer of any performances so he can file the information with BMI. Royalty payments from BMI to composers depend in part on reports of performances. Thank you in advance! Email to music@patrickhoulihan.com

rit. poco a poco

Slow & free; expressive

1. *n* *mp*

rit. poco a poco *p*

With motion ♩ = 120

1. *n* *pp* *mf* *mp* *p*

5 *5* *6* *6*

Red.

6. *mp* *r.h.:*

6

Red.

10. *f* *p*

Red.

13

mp

f *p*

mf

6

mp

Ped.

16

mp

mf

3

6

Ped. 3

19

mp

mf

6

Ped.

23

f

6

Ped.

Suddenly slower; freely ♩ = ca. 76

26

cresc. *ff*

cresc. *ff*

Ped.

f *mf*

f *n*

Ped.

f *mp*

p *mf*

Ped.

34 *accel.* *p*

pp

Ad.

37 *Trill with gradual change of durations. The specific number of notes is ad lib.* *Freely; distant*

Ad.

40 *rit. poco* *p* *delicately* *p*

Ad.

43

Ad.

47

47

48

49

50

Ped.

Ped.

Ped.

Freely

p

pp

slow roll

51

52

53

54

51

Serene; blurred ♩ = 66

rit. ♩ = 66

rit. ♩ = 66

n

p

n

p

pp

Ped.

55

56

57

58

rit.

Cadenza very freely

p

rit.

8

cresc. poco a poco
with increasing intensity

f
Ped.

57

$\text{♩} = 160-168$
Aggressive; driving

ff
Ped.

61

Ped.

65

Ped.

70

74

79

102

106

109

112

ff

Ped.

Slightly Slower
♩ = 126-132

trb
or R.tr.*

116

fff

fff

Ped.

*Performer's choice: trill or resonance trill, or begin one type of trill and change to the other.

Snoqualmie Passages
Perusal Score

RIVER ISLAND MUSIC

ISMN 979-0-800127-02-1

9 790800 127021