

Timshel

for Flute/Piccolo, Clarinet/Bass Clarinet, Piano, Violin, Cello and Tape

João Pedro Oliveira
2007

.....
.....
.....
.....
.....
.....
.....

This piece was commissioned by MisoMusic

Instruments: Flute/Piccolo, Clarinet/Bass Clarinet, Piano, Violin, Cello

Duration: approx. 16'

Accidentals affect only the note to which they are attached, except in case of tremolos or repeated notes.

Grace notes should be played before the beat or division of the beat.

- ♯ Quarter-tone up
- ♭ Quarter-tone down
- ### Three Quarter-tones up

The number of notes to be played in accell./rit. is free.

Tremolos (or , or ) are always played as fast as possible (not measured).

Glissandi are always played proportionally to the notation.

trill trill
trilling note is indicated by the accidental

repetition of the same pattern.

headless notes represent only approximate pitch

Number of notes to be played is free, but the overall indicated duration should be respected.

Indeterminate glissando (approximate pitch indicated by the lines)

- ORD ordinario
- SP sul pont
- W.T. whistle-tone

 : extremely high note. (Indeterminate pitch).

other indications are written in the score

Depending on the acoustics of the room, instruments may need amplification

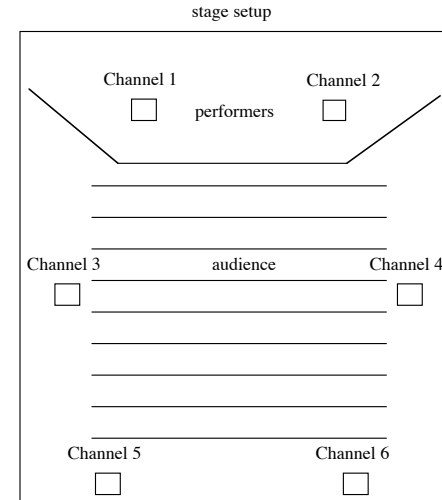

Tape notation is only approximate.

Piano uses hand and plectrum glissandi. If there is no indication, hand gliss should be used. Plectrum gliss is always indicated.

Piano uses two types of plectrum glissandi. One is done in the horizontal way, i.e. across several strings, and the other is done vertically, i.e. only in one string, from the center to the extremity.

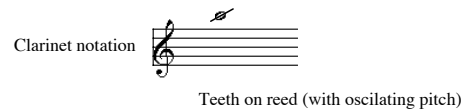
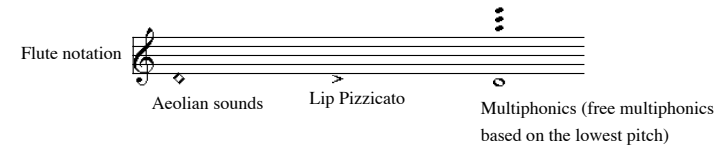
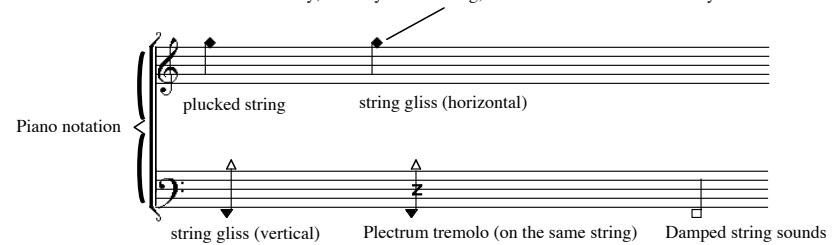

Timshel

João Pedro Oliveira
2007

♩ = 60

Tape

Flute
Piccolo

Clarinet in Bb

Piano

Violin

Violoncello

4

Tape

Fl.

Cl.

Pno.

Vln.

Vc.

ff

mp

mf

ff

f

mp

f

f

8^{va}

12

Flute

Tape

8

Fl.

Cl.

Pno.

Vln.

Vc.

- Tape:** Features a complex melodic line with various articulations, including slurs and accents. Dynamics range from *ff* to *pp*.
- Flute (Fl.):** Mostly silent, with *ff* markings at the beginning and end of the section.
- Clarinet (Cl.):** Mostly silent, with *ff* markings at the beginning and end of the section.

Tape

12

Fl.

fp ————— *ff*

mf

Cl.

Pno.

(8)

mp ————— *ff*

fff

3

Vln.

fff

jeté

Vc.

fff

jeté

15

Tape

Fl.

Cl.

Pno.

Vln.

Vc.

Bass clarinet

mf

ff

fff

mp

f

ff

fff

mp

8^{va}

8^{vb}

tr

3

5

3

3

6

6

5

18

Tape

Fl.

Cl.

Pno.

Vln.

Vc.

ff *p* *sfp*

f *mf* *f*

mp *ff*

ff *p* *f*

Tape

22

Fl.

ff 3

p

mf 11

Cl.

ff

Pno.

ff

mp

mf

8va

Vln.

p

mf

Vc.

ff

mf

Harm gliss on D

25

Tape

Fl.

Cl.

Pno.

Vln.

Vc.

8va

8va

9

mf

ff

ff

p *f*

p *mf*

ff

senza vibrato *molto vibrato*

Pizz

32

Tape

Fl.

Cl.

Pno.

Vln.

Vc.

fff

stacc.

fff

fff

p

fff

p

fff

p

(8)-----|

8^{vb}-----|

Tape

35

Fl.

Cl.

Pno.

Vln.

Vc.

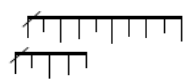

Flute

f

mf

mf

mf

f

mf

p

f

mf

Harm gliss on G

f

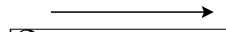

8va

8va

f

mf

f

38

Tape

Fl.

Cl.

Pno.

Vln.

Vc.

8va

f

mf *ff*

10 *10*

jeté

ff

jeté

ff

43

Tape

Fl.

Cl.

Pno.

Vln.

Vc.

tr

mp

ff

SP

Plectrum gliss

ff

Plectrum gliss (vertical)

f

mp

ff

ORD

Pizz

p

f

fp

f

ff

f

f

f

49

Tape

Fl.

Cl.

Pno.

Vln.

Vc.

W.T.

p

mf

f

sf

Very high harmonics
Arco

p

f

Pizz

Very high harmonics

p

f

Pizz

53

Tape

Fl.
Flute part with dynamics *mf* and *ff*.

Cl.
Clarinet part with dynamics *sf* and *mf*.

Pno.
Piano part with dynamics *sf*, *mf*, and *ff*. Includes a triplet in the right hand and an 8^{va} marking in the left hand.

Vln.
Violin part with dynamics *ff* and *mf*. Includes the instruction *Arco*.

Vc.
Viola part with dynamics *ff*, *sf*, *mf*, and *ff*. Includes the instruction *Arco* and a fingering of 5.

Tape

56

Fl.

Cl.

Pno.

Vln.

Vc.

59

Tape

Fl.

Cl.

Pno.

Vln.

Vc.

sf

mf

fff

8va

Pizz

Tape

64

Fl.

Cl.

Pno.

Vln.

Vc.

White note cluster

f *mf* *ff* *mf*

8^{vb}

5

5

67

Tape

Fl.

Cl. *Bass clarinet*

Pno.

Vln.

Vc.

mf

sfp

mf

White note cluster

mf

p

mf

Arco

70

Tape

Fl.

Cl.

Pno.

Vln.

Vc.

fp *f* *p* *fp* *f* *p*

mf *f* *mf*

8^{va}

fp *f* *p* *fp* *f* *p*

Tape

74

Change harmonics freely
Flute

Fl.

Cl.

Pno.

Vln.

Vc.

The Tape part consists of a single staff in bass clef. It begins with a quarter note, followed by a half note, and then a long, sustained note with a wavy line underneath it, indicating a tremolo or vibrato effect. The staff ends with a final note and a wavy line.

The Flute part is in treble clef. It features a series of notes with a dynamic marking of *p* followed by a crescendo to *f*. Above the notes, there is a wavy line with a dotted line leading to it, and the instruction "Change harmonics freely" is written above the staff.

The Clarinet part is in bass clef. It starts with a dynamic marking of *mp*, followed by a crescendo to *f*, then a decrescendo to *p*, followed by a crescendo to *mf*, a decrescendo to *p*, and finally a decrescendo to *ff*.

The Violin part is in treble clef. It starts with a dynamic marking of *mp* and an *Arco* marking. It features a series of notes with a dynamic marking of *f*. The part ends with a dynamic marking of *fff* and a *Pizz* marking.

The Violoncello part is in bass clef. It starts with a dynamic marking of *mp* and a crescendo to *f*. It features a series of notes with a dynamic marking of *p* followed by a crescendo to *mf*. The part ends with a dynamic marking of *fff* and a *Pizz* marking.

Tape

79

Piccolo

W.T.

Fl.

Cl.

B-flat clarinet
Teeth on reed

p

Pno.

Very high string gliss

mf

Plectrum gliss
(vertical)

mf

Vln.

Vc.

Arco

p

mf

Arco

p

mf

84

Tape

Fl.

Cl.

Pno.

Vln.

Vc.

mp

mf

mp

mf

f

Sul A

mf

SP

Tape

88

Fl. *Flute*

Cl.

Pno.

Vln. *ORD*

Vc.

91

Tape

Fl.

Cl.

Pno.

Vln.

Vc.

27

The Flute (Fl.) staff has a treble clef and a key signature of one flat. It starts with a half note B-flat, followed by a half note G, and then a half note F. A dynamic marking of *ff* is present. A first ending bracket labeled '8va' spans the next two measures, containing a quarter note G, a quarter note F, and a quarter note E. The score then transitions to a 3/4 time signature. The next two measures contain a half note G, a half note F, and a half note E. The final measure of this system contains a half note G, a half note F, and a half note E, with a dynamic marking of *mf*.

The Clarinet (Cl.) staff has a treble clef and a key signature of one flat. It starts with a half note B-flat, followed by a half note G, and then a half note F. A dynamic marking of *f* is present. A first ending bracket labeled '8va' spans the next two measures, containing a quarter note G, a quarter note F, and a quarter note E. The score then transitions to a 3/4 time signature. The next two measures contain a half note G, a half note F, and a half note E. The final measure of this system contains a half note G, a half note F, and a half note E, with a dynamic marking of *mf*.

The Violin (Vln.) staff has a treble clef and a key signature of one flat. It starts with a half note B-flat, followed by a half note G, and then a half note F. A dynamic marking of *f* is present. A first ending bracket labeled '8va' spans the next two measures, containing a quarter note G, a quarter note F, and a quarter note E. The score then transitions to a 3/4 time signature. The next two measures contain a half note G, a half note F, and a half note E. The final measure of this system contains a half note G, a half note F, and a half note E, with a dynamic marking of *f*. The instruction 'Arco jeté' is written above the staff.

The Viola (Vc.) staff has a treble clef and a key signature of one flat. It starts with a half note B-flat, followed by a half note G, and then a half note F. A dynamic marking of *ff* is present. A first ending bracket labeled '8va' spans the next two measures, containing a quarter note G, a quarter note F, and a quarter note E. The score then transitions to a 3/4 time signature. The next two measures contain a half note G, a half note F, and a half note E. The final measure of this system contains a half note G, a half note F, and a half note E, with a dynamic marking of *f*. The instruction 'Arco jeté' is written above the staff.

99

Tape

Fl.

Cl.

Pno.

Vln.

Vc.

fp *mf* *p* *fp*

f *mf* *mp*

mf *p* *f*

fp *mf* *p*

8^{vb}

Tape

102

Fl.

Cl.

Pno.

Vln.

Vc.

105

Tape

Fl.

Cl.

Pno.

Vln.

Vc.

mf

mf

fp

mf

ff

mp

p

p

mf

tr

tr

tr

tr

ORD

Plucked

8^{va}

109

Aeolian (closed mouthpiece)

ff *f* *fp* *ff* *p* *ff*

f *mf* *ff* *mf*

ff *f* *mf*

Pizz *f* *mf*

Pizz *f* *mf*

8^{va} 8^{vb}

112

Tape

Fl.

Cl.

Pno.

Vln.

Vc.

p \rightarrow *ff*

p \rightarrow *f* *sf* \rightarrow *p*

ff

ff

ffp \rightarrow *ff* \rightarrow *ffp*

116

Tape

119

Fl.

Cl.

Pno.

fff

(8)-----1

Vln.

fff

sf

Pizz

Arco

p

Vc.

f

sempre

3

3

5

Tape

122

Fl.

Cl.

Pno.

Vln.

Vc.

125

Tape

Fl. *Piccolo* *f* *ff*

Cl. *Bass clarinet* *mf*

Pno. *f* *ff*

Vln.

Vc.

Detailed description of the musical score: The score is for measures 125 and 126. The Flute (Piccolo) part starts in measure 125 with a forte (f) dynamic, playing a sixteenth-note figure with a trill. In measure 126, it continues with a fortissimo (ff) dynamic, featuring a triplet. The Clarinet (Bass clarinet) part is silent in measure 125 and enters in measure 126 with a mezzo-forte (mf) dynamic, playing a single note. The Piano part starts in measure 125 with a forte (f) dynamic, playing a sixteenth-note figure with a trill. In measure 126, it continues with a fortissimo (ff) dynamic, featuring a quintuplet. The Violin part has a long note with a hairpin in measure 125. The Viola and Cello parts have a triplet in measure 126.

Tape

127

Fl.

Cl.

Pno.

Vln.

Vc.

mf *ff*

ff *mf* *ff*

mf *ff*

fff stacc.

fff stacc.

ff

Very high pitches (improvised)

Very high pitches (improvised)

3 5 3 3

Tape

130

Fl.

Cl.

Pno.

Vln.

Vc.

Very high pitches (improvised)

fff stacc.

f

mf

f

Detailed description of the musical score: The score is for page 39, measures 130-132. It features six staves: Tape, Flute (Fl.), Clarinet (Cl.), Piano (Pno.), Violin (Vln.), and Viola (Vc.). The Flute part is the most prominent, starting with a box containing a sequence of eight notes (F, G, A, B, C, D, E, F) with stems pointing up, labeled 'Very high pitches (improvised)' and 'fff stacc.'. This sequence is repeated in measures 130 and 131, with arrows indicating a melodic line. In measure 132, the Flute plays two triplets of notes, marked 'f'. The Violin part also features a box with the same eight-note sequence in measure 130, with arrows indicating a melodic line. In measure 132, it plays a triplet of notes marked 'f'. The Viola part has a triplet of notes in measure 130 and a quintuplet of notes in measure 131, both marked 'f'. The Piano part has a triplet of notes in measure 130. The Clarinet part has a 'mf' dynamic in measure 132. The Tape part has rhythmic markings at the top of the staff, including a series of vertical lines and 'x' marks. The Viola part has a triplet and a quintuplet. The Piano part has a triplet. The Flute part has 'fff stacc.' and 'f' dynamics. The Violin part has 'f' dynamics. The Viola part has 'f' dynamics. The Clarinet part has 'mf' dynamics. The Tape part has rhythmic markings.

Tape

133

Fl.

Cl.

Pno.

Vln.

Vc.

135

Tape

Fl.

Cl.

Pno.

Vln.

Vc.

Plectrum gliss

ff

mf

mf

p

10

10

12

3

3

3

3

Detailed description of the musical score: The score is for page 41, starting at measure 135. It features six staves: Tape, Flute (Fl.), Clarinet (Cl.), Piano (Pno.), Violin (Vln.), and Viola (Vc.). The Tape part begins with a whole rest, followed by a tremolo effect, and then two measures of a rhythmic pattern marked with a '10' rehearsal mark. The Flute part has a whole rest in the first measure, followed by a melodic line starting in the second measure, marked with a '10' rehearsal mark and a dynamic of *mf*. The Clarinet part has a whole rest in the first measure, followed by a single note in the second measure marked with a dynamic of *p*. The Piano part has a whole rest in the first measure, followed by a 'Plectrum gliss' instruction and a dynamic of *ff*. In the second measure, there is a bass clef line with a single note. In the third measure, there is a treble clef line with a melodic line marked with a dynamic of *mf* and a '12' rehearsal mark. The Violin part has a melodic line with triplets marked with a '3' rehearsal mark and a dynamic of *mf*. The Viola part has a melodic line with triplets marked with a '3' rehearsal mark and a dynamic of *mf*.

137

139

Tape

Fl.

Cl.

Pno.

Vln.

Vc.

fff

fff

fff

fff

fff

fff

Tape

143

Fl.

Cl.

Pno.

Vln.

Vc.

Tape

148

Fl.

Cl.

Pno.

Vln.

Vc.

Tape

151

Fl.

Cl.

Pno.

Vln.

Vc.

157

160

Tape

Fl.

Cl.

Pno.

Vln.

Vc.

8^{va}
f
pizz.
(8)-----

intense
f
3
5
3

intense
f
3
5
3

50

Tape

162

Fl.

Cl.

Pno.

Vln.

Vc.

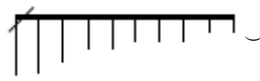

ff

6

3

8^{va}

5

3

3

3

5

3

5

3

Tape

164

Fl.

Cl.

Pno.

ff 8^{vb}

Vln.

Vc.

Tape

166

Fl.

Cl.

Pno.

Vln.

Vc.

169

Tape

Fl.

Cl.

Pno.

Vln.

Vc.

p

ff

p

ff

ff

8^{va}

3

ff

ff

3

8^{vb}

Tape

172

Fl.

Cl.

Pno.

Vln.

Vc.

179

Tape

Fl.

Cl.

Pno.

Vln.

Vc.

High string gliss

Plucked

Very high harmonic gliss

8va

p

mf

185

193

Tape

Fl. *Aeolian (closed mouthpiece)*
fff *fff* *fff* *11* *p* *Multiphonics*

Cl. *p* *mf* *p*

Pno. *f* *f* *8^{vb}* *pp* *f* *p*
Damp the string to produce muffled sound

Vln. *SP* *pp* *ff* *ORD* *p*

Vc. *Pizz* *f* *Arco* *Harm. gliss sul A* *Very high harmonics* *p*

198

Tape

Fl.

Cl.

Pno.

Vln.

Vc.

Multiphonics trill

pp

f

p

8^{va}

f

8^{va}

Harm gliss sul A

ORD

mf

Arco

I

II

p

202

Tape

Fl. *Lip pizz*

Cl.

Pno. *mf* *p* *pp*

Vln.

Vc.

Repeat same notes in any order with irregular rhythm (fast)

- Violin (Vln.) and Viola (Vc.):** Both instruments are silent throughout the page.

208

Tape

Fl.

Cl.

Pno.

Vln.

Vc.

mp *3* *11* *3*

p *mp* *11* *3* *p* *f*

Bass clarinet

210

Tape

Fl.

Cl.

Pno.

Vln.

Vc.

f

f

f

p

f

mf

fp

ff

ff

ff

f

p

8va

8va

tr

10

216

Tape

Fl. *mf* *fff*

Cl. *fp* *fff*

Pno. *mf* *fff*
Plectrum gliss (vertical)
8th

Vln. *mf*

Vc. *fff*

Tape

221

Fl.

Cl.

Pno.

Vln.

Vc.
